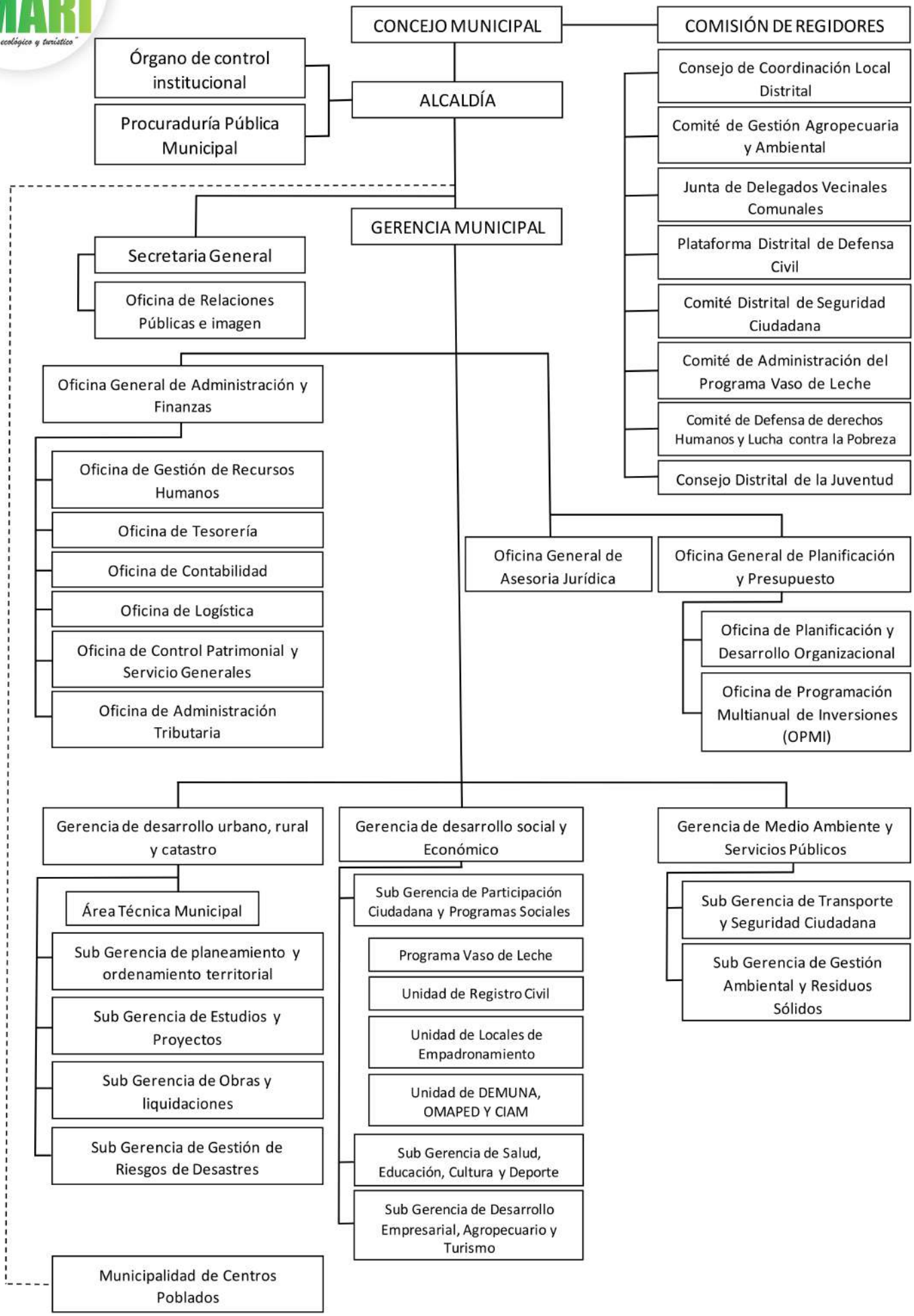MUNICIPALIDAD DISTRITAL DE UMARI
"Distrito ecológico y turístico"